



No 503

Dear

Kali Das Putiary

15/5/41

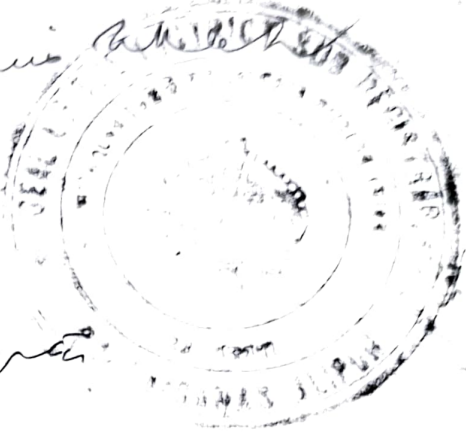

Presented for Registration  
at 2/30 A.M. on the  
day of May 15/41 at the  
Sadar Registration office at Patna  
by Sri Kali Das Putiary  
Executive of the  
Execution of Claimant  
for  
under  
and  
and by the

*[Handwritten signature]*

8/5/41

*[Handwritten signature]*

Kali Das Dasi  
by the pen of  
Umafada Mukerji



is admitted by  
(1) Sri Kali Das Dasi widow  
Kunoo Nandan (2) Sri Charulata  
wife of Nishi Nandan  
and as guardian of minor Nandan  
Soni son of Nishi Nandan of Patna  
Thana Bahala  
District Patna  
By caste  
By profession

1932

Kali Das Dasi by the pen  
of Umafada Mukerji



Charulata Dasi by  
the pen of  
Umafada Mukerji

*[Handwritten signature]*  
Umafada Mukerji  
Patna  
By profession

8/5/41



Handwritten text at the top of the page, including the number '62' and other illegible characters.

Handwritten signature and date: '18/1/80' and 'S. Chandra'.



District Sub-Registrar,  
Alinore  
875/41





PLAN OF PRE. NO. 117 1/2 JADUNATH  
UKIL ROAD SCDEPUR  
SCALE 1" = 8'-0" FT.

AREA:- 1K-8CH:0SFT MORE OR LESS

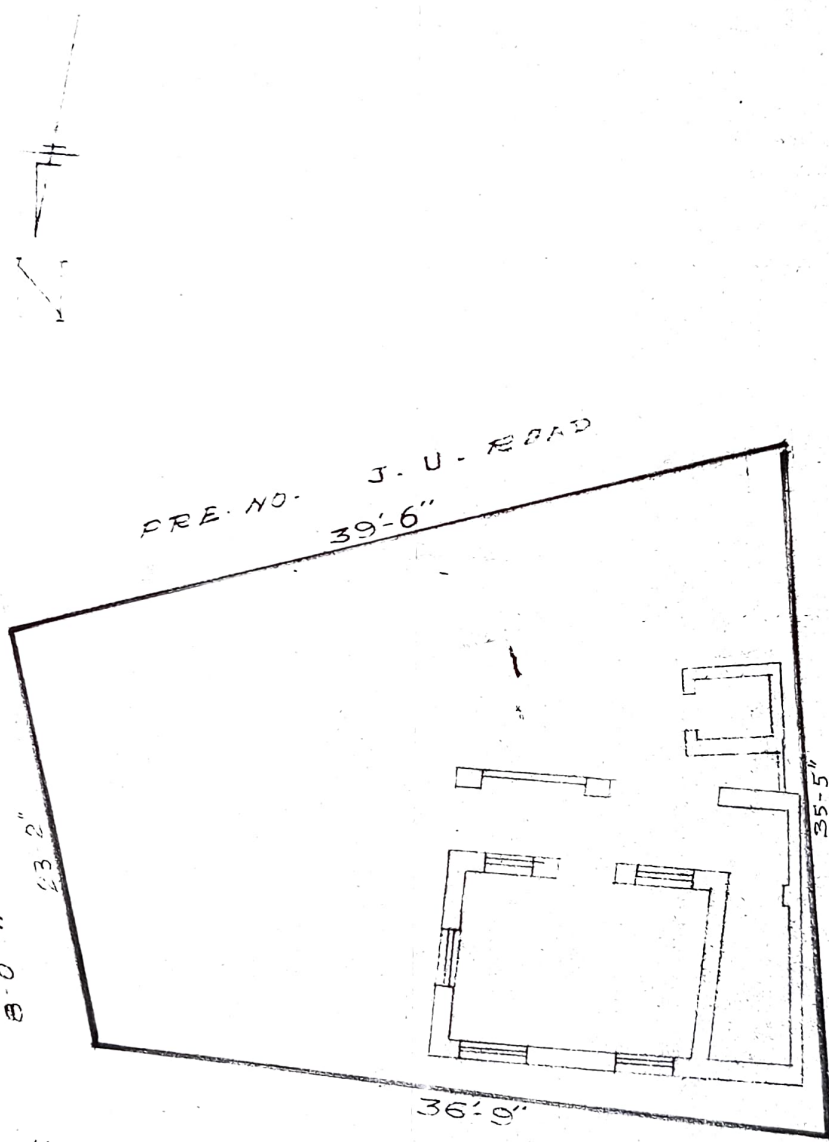

PRE. NO. J. U. ROAD  
39'-6"

COMMON PASSAGE

8'-0" WIDE  
23'-2"

COMMON PASSAGE

36'-9"

JADUNATH UKIL ROAD (20'-0") WIDE

— 1929-30  
 — 1930-31  
 — 1931-32  
 — 1932-33  
 — 1933-34  
 — 1934-35  
 — 1935-36  
 — 1936-37  
 — 1937-38  
 — 1938-39  
 — 1939-40

— 1940-41

1941-42  
 1942-43  
 1943-44  
 1944-45  
 1945-46  
 1946-47  
 1947-48  
 1948-49  
 1949-50

1950-51  
 1951-52  
 1952-53  
 1953-54  
 1954-55  
 1955-56  
 1956-57  
 1957-58  
 1958-59  
 1959-60

1960-61  
 1961-62  
 1962-63  
 1963-64  
 1964-65  
 1965-66  
 1966-67  
 1967-68  
 1968-69  
 1969-70

1970-71  
 1971-72  
 1972-73  
 1973-74  
 1974-75  
 1975-76  
 1976-77  
 1977-78  
 1978-79  
 1979-80

Prof. Chandra Bhanji  
 Putney  
 49, W. 11th St. N.W.  
 Washington, D.C.  
 Umapada Mukerji

1980-81  
 1981-82  
 1982-83  
 1983-84  
 1984-85  
 1985-86  
 1986-87  
 1987-88  
 1988-89  
 1989-90  
 1990-91  
 1991-92  
 1992-93  
 1993-94  
 1994-95  
 1995-96  
 1996-97  
 1997-98  
 1998-99  
 1999-00  
 2000-01  
 2001-02  
 2002-03  
 2003-04  
 2004-05  
 2005-06  
 2006-07  
 2007-08  
 2008-09  
 2009-10  
 2010-11  
 2011-12  
 2012-13  
 2013-14  
 2014-15  
 2015-16  
 2016-17  
 2017-18  
 2018-19  
 2019-20  
 2020-21  
 2021-22  
 2022-23  
 2023-24  
 2024-25  
 2025-26  
 2026-27  
 2027-28  
 2028-29  
 2029-30  
 2030-31  
 2031-32  
 2032-33  
 2033-34  
 2034-35  
 2035-36  
 2036-37  
 2037-38  
 2038-39  
 2039-40  
 2040-41  
 2041-42  
 2042-43  
 2043-44  
 2044-45  
 2045-46  
 2046-47  
 2047-48  
 2048-49  
 2049-50





District Sub-Registrar,  
Alipore

17/5/41

Part

19.5.41  
Cim.

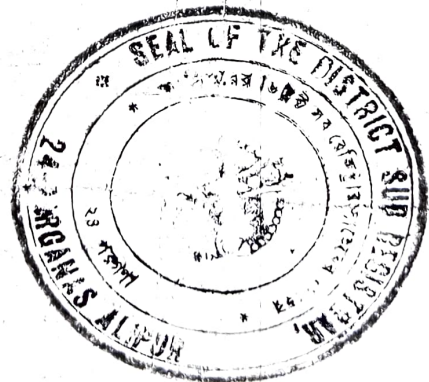

*Popo*

BOOK NO. 1

VOLUME NO. 12

PAGES 287-1029

BEING NO. 1679

FOR THE YEAR 1941

*M.S.*  
District Sub-Registrar,  
Alipore  
12.5.41